

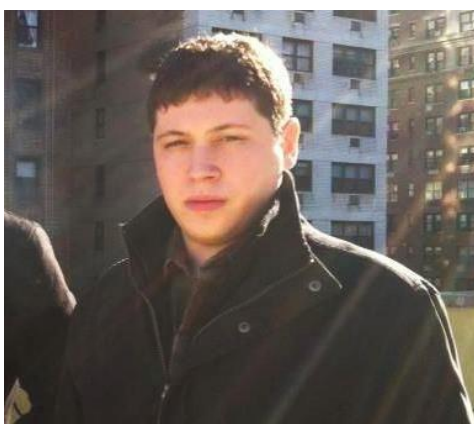

*THE FCDC LABOR COMMITTEE CORDIALLY INVITES YOU TO A*  
**DINNER WITH PERFORMANCE BY**  
**FOLKSINGER JON MALLEY**



**SATURDAY, SEPTEMBER 28, 2013**

**6:30 TO 9:00 PM**

**AT THE HOME OF VIRGINIA DIAMOND AND RICHARD BENSINGER  
1911 VIRGINIA AVE., MCLEAN, VA 22101**

**TICKETS:**

**INDIVIDUAL \$10 • FAMILY \$25**

**REGISTRATION OPTIONS:**

- **PURCHASE TICKETS ONLINE AT**  
**[FAIRFAXDEMOCRATS.ORG/LABOR](http://FAIRFAXDEMOCRATS.ORG/LABOR)**
- **USE THE FORM ON THE NEXT PAGE**
- **PAY AT THE DOOR**



## LABOR COMMITTEE DINNER AND FOLK SINGER PERFORMANCE

### Registration Form

Pay online at [www.fairfaxdemocrats.org](http://www.fairfaxdemocrats.org) or complete and mail this form:

FCDC, 2815 Hartland Rd, Suite 110, Falls Church, VA 22043.

**Nonfederal Campaign Committees, corporations, LLCs, and unions must pay by check.**

Name \_\_\_\_\_  
Street Address \_\_\_\_\_  
City \_\_\_\_\_ State \_\_\_\_\_ Zip \_\_\_\_\_  
Home Phone \_\_\_\_\_ Work Phone \_\_\_\_\_ Cell Phone \_\_\_\_\_  
Email Address \_\_\_\_\_  
Occupation \_\_\_\_\_ Employer Name \_\_\_\_\_  
Employer City & State \_\_\_\_\_

Guest Names: \_\_\_\_\_

### Ticket and Sponsorship Levels

\_\_\_\_\_ **Individual** - \$10  
\_\_\_\_\_ **Family** - \$25  
\_\_\_\_\_ Unfortunately I am **unable to attend**, but please accept my contribution of \$ \_\_\_\_\_

### Payment Options

\_\_\_\_\_ Enclosed is my check in the amount of \$ \_\_\_\_\_ payable to FCDC.  
\_\_\_\_\_ I prefer to pay with my personal credit card: \_\_\_ Visa \_\_\_ MasterCard \_\_\_ American Express \_\_\_ Discover  
Name as it appears on the credit card \_\_\_\_\_  
Credit Card Number \_\_\_\_\_ Exp. Date \_\_\_\_\_  
Signature \_\_\_\_\_

For more information, contact Virginia Diamond at [DiamondVir@aol.com](mailto:DiamondVir@aol.com) or call (703) 627-5510

Your contribution may be used in connection with federal elections and is subject to the limitations and prohibitions of the Federal Election Campaign Act. Contributions that comply with the limitations and prohibitions of the Federal Election Campaign Act will be deposited into the FCDC Federal account, and unless otherwise designated for non-federal purposes, will be used in connection with Federal elections, and are subject to the above limitations and prohibitions. Other contributions will be deposited into the FCDC non-federal account. Federal and Virginia state law require political committees to report the name, address, occupation and employer of individuals whose contributions aggregate in excess of \$200 and \$100, respectively, in a calendar year.

*Contributions are not tax deductible for federal income tax purposes.*

Paid for by the Fairfax County Democratic Committee, [www.fairfaxdemocrats.org](http://www.fairfaxdemocrats.org),  
not authorized by any candidate or candidate's committee